Jazz Trio

Cubist School C Taylor

£ POA

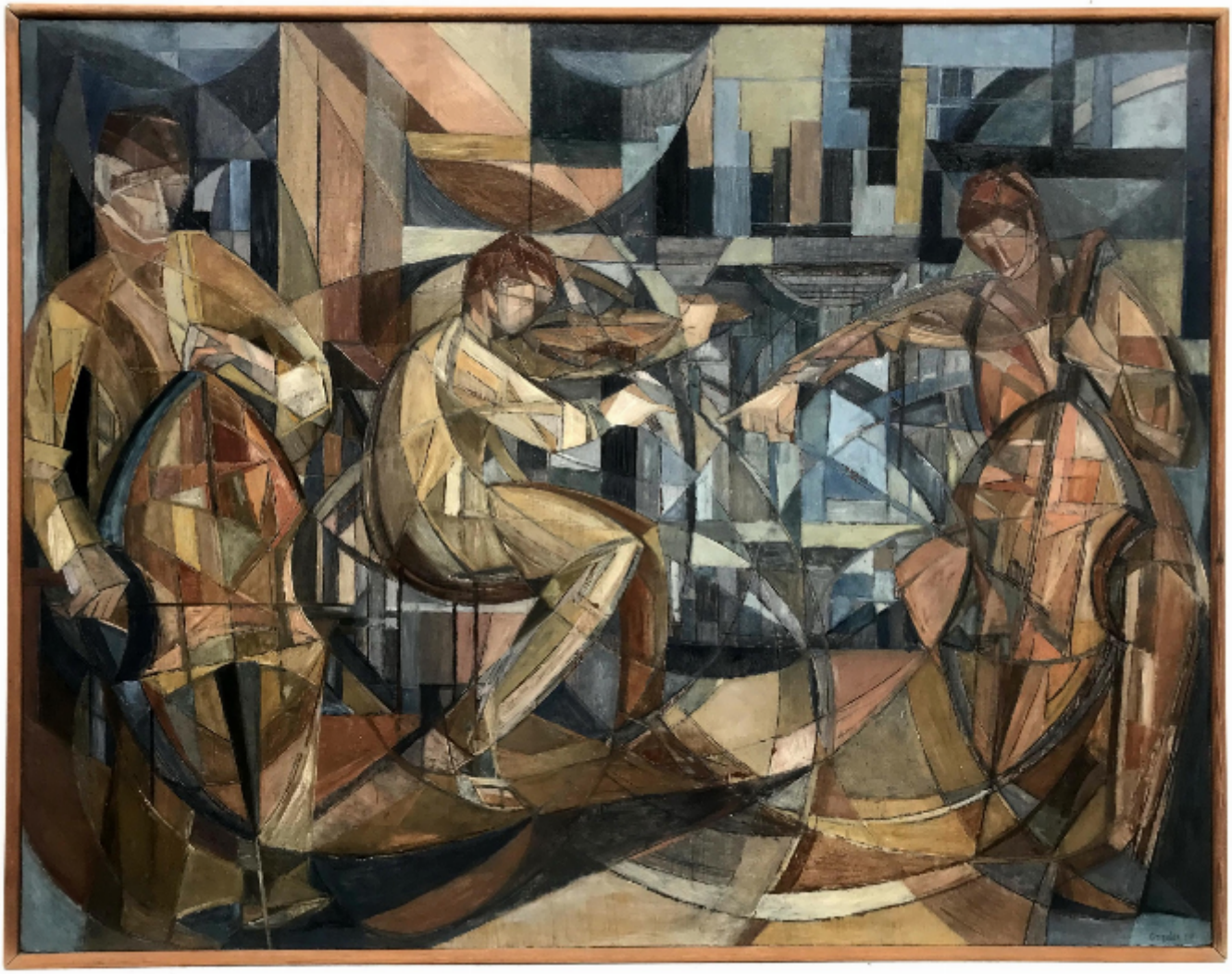

Heritage Fine Art
07973 430 847
info@heritagefineartltd.com www.heritagefineartltd.com

REF: 10406

Height: 107 cm (42.1")

Width: 137.5 cm (54.1")

Framed Height: 109.5 cm (43.1")

Framed Width: 140 cm (55.1")

Description

Painted in around 1950 this Cubist oil on board painting captures the atmosphere of Jazz music. Using angular sections surrounded by swirling forms of movement the artist pays homage to the energetic musical style of the early and mid-twentieth century.

Heritage Fine Art
07973 430 847
info@heritagefineartltd.com www.heritagefineartltd.com